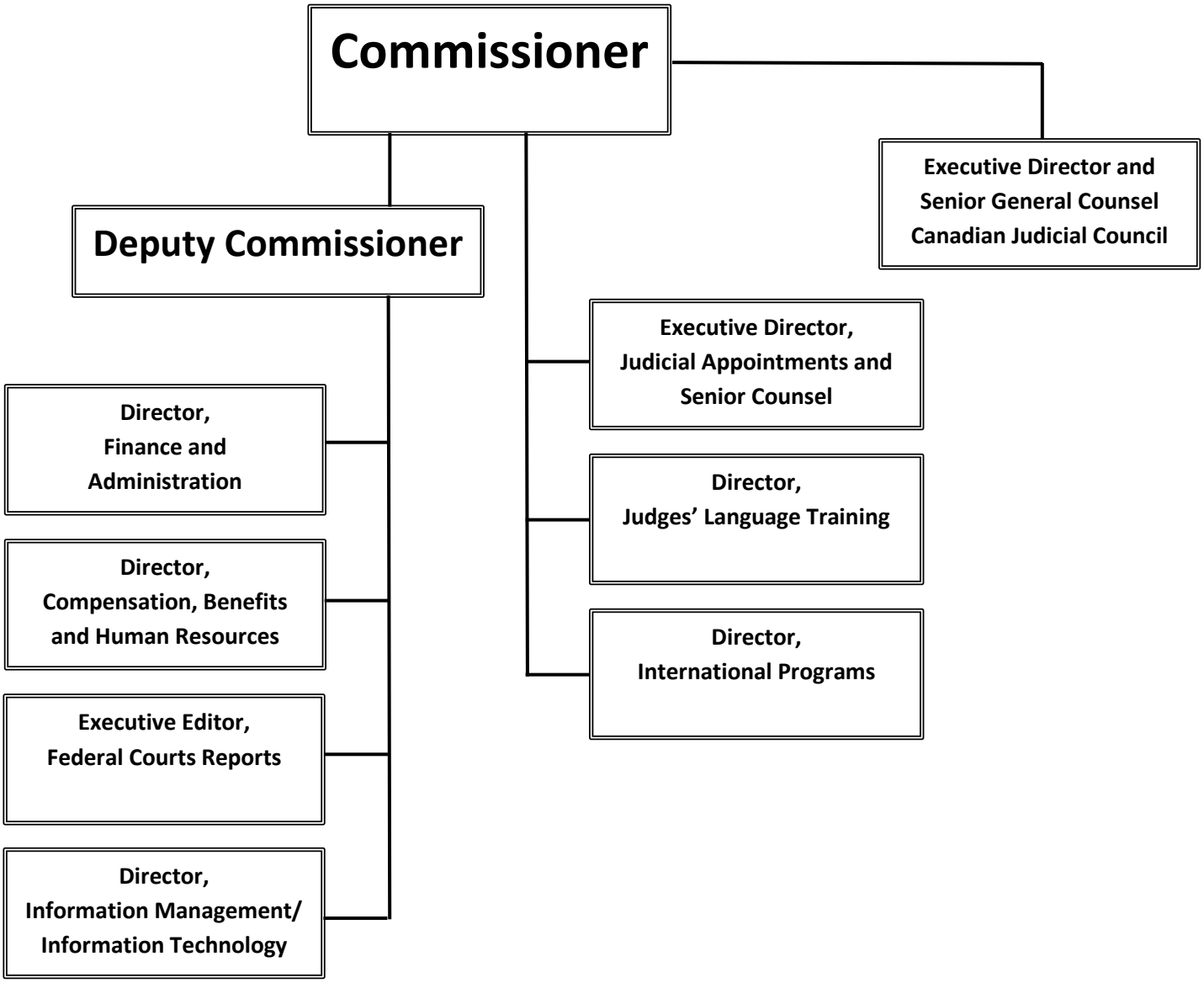
Commissioner
Executive Director and Senior General Counsel Canadian Judicial Council
Deputy Commissioner
Executive Director, Judicial Appointments and Senior Counsel
Director, Finance and Administration
Director, Judges' Language Training
Director, Compensation, Benefits and Human Resources
Director, International Programs
Executive Editor, Federal Courts Reports
Director, Information Management/ Information Technology